

(Manor of Denmark)

Manor Land

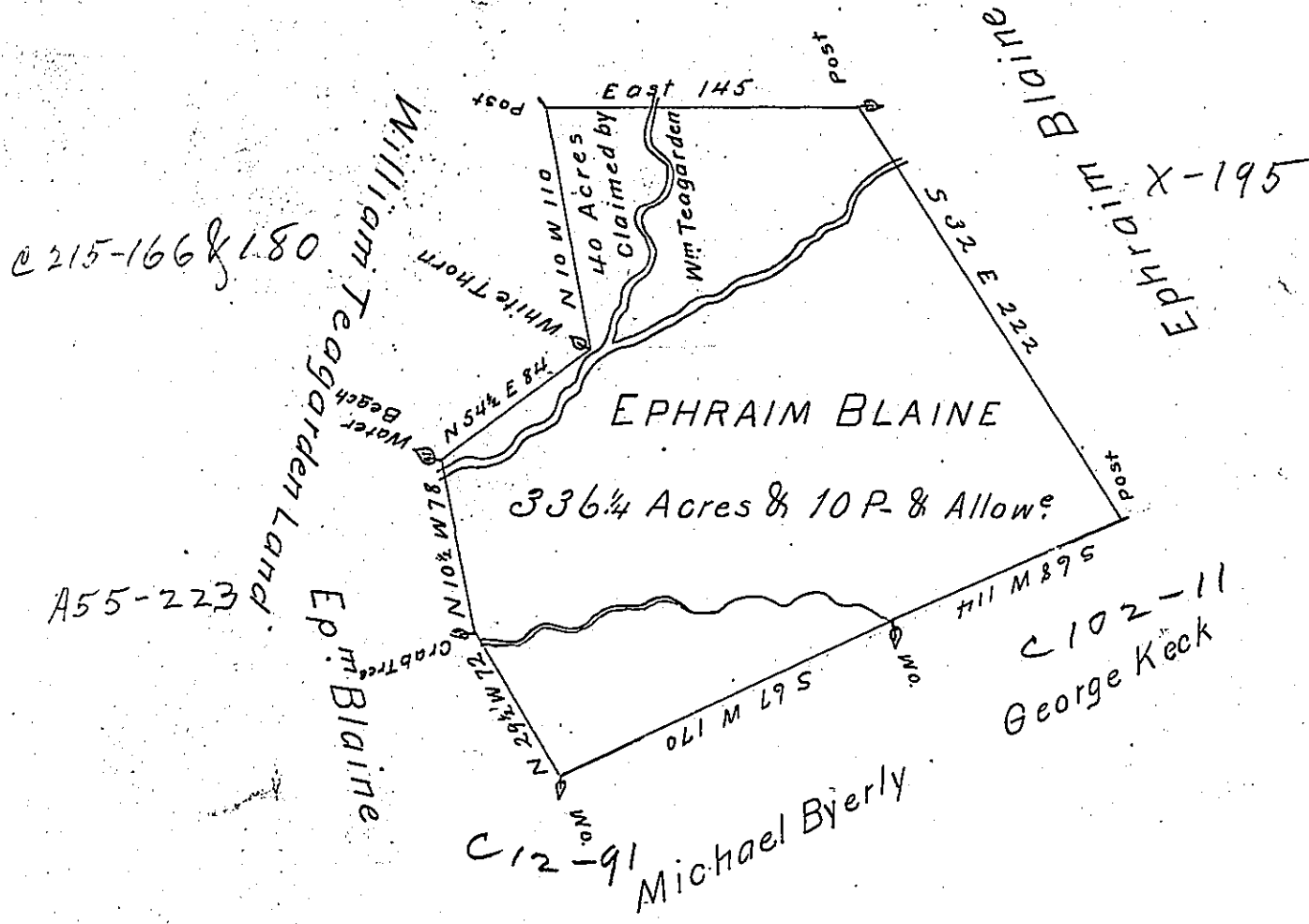

In Pursuance of an Application bearing date April 3rd 1769 Surveyed December 16th 1785 unto Col Ephraim Blaine the above Described Tract of Land Situate on Brush Run in Pitt & Hempfield Townships Westmoreland County Containing Three Hundred & Thirty Six acres & half with Allowance of Six Per Cent for Roads &c. Appⁿ No 1864

To John Lukens Esq. Genl. Benj Lodge D.S.

IN TESTIMONY that the above is a copy of the original remaining on file in the Department of Internal Affairs of Pennsylvania, made conformably to an Act of Assembly approved the 16th day of February, 1833, I have hereunto set my Hand and caused the Seal of said Department to be affixed at Harrisburg, this fourth day of January 1904.

Lucas B. Brown
Secretary of Internal Affairs.